Flog a Dead Horse
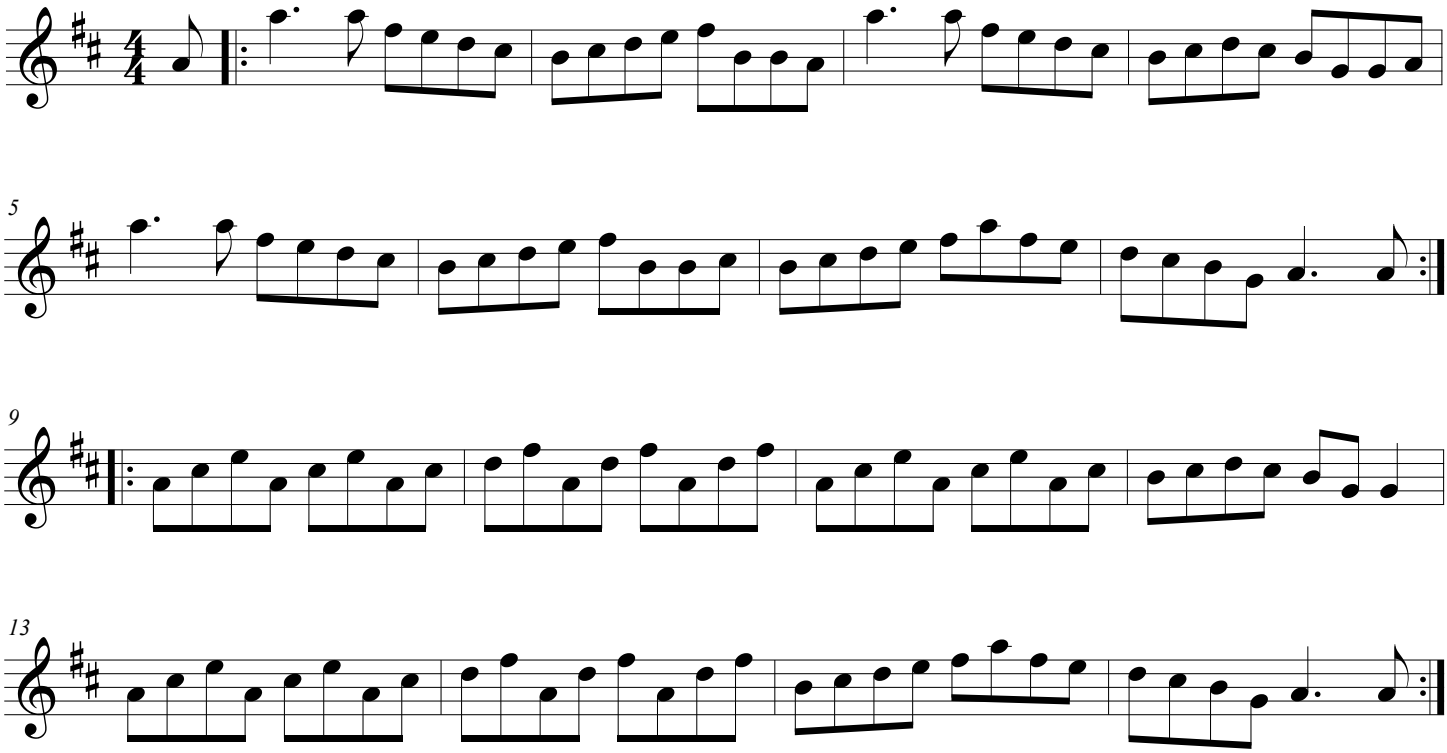
Iain E MacLachlan
7 February 2011