# MacLachlan's Jig

Iain E MacLachlan

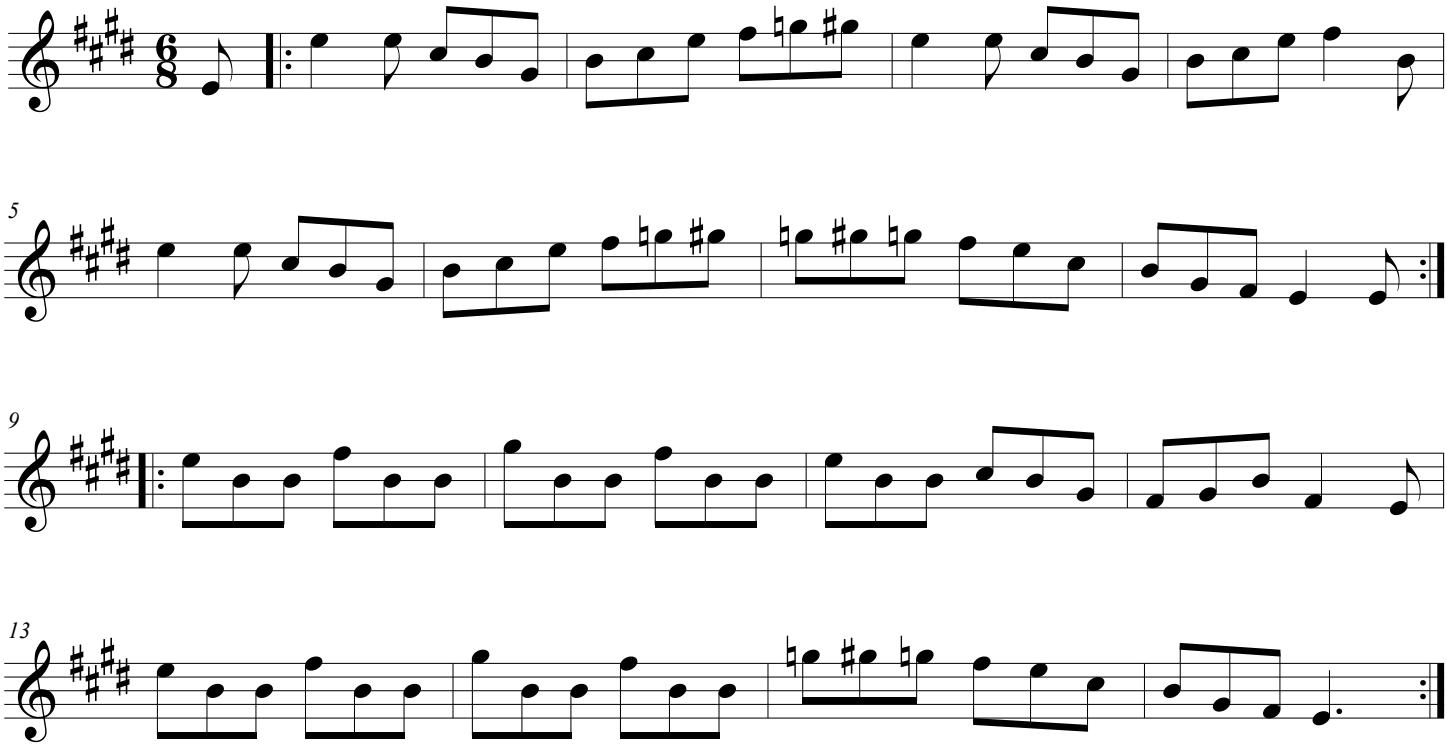


Iain E MacLachlan 24 January 1999