Catrìona NicilleDhuibh a Portobello
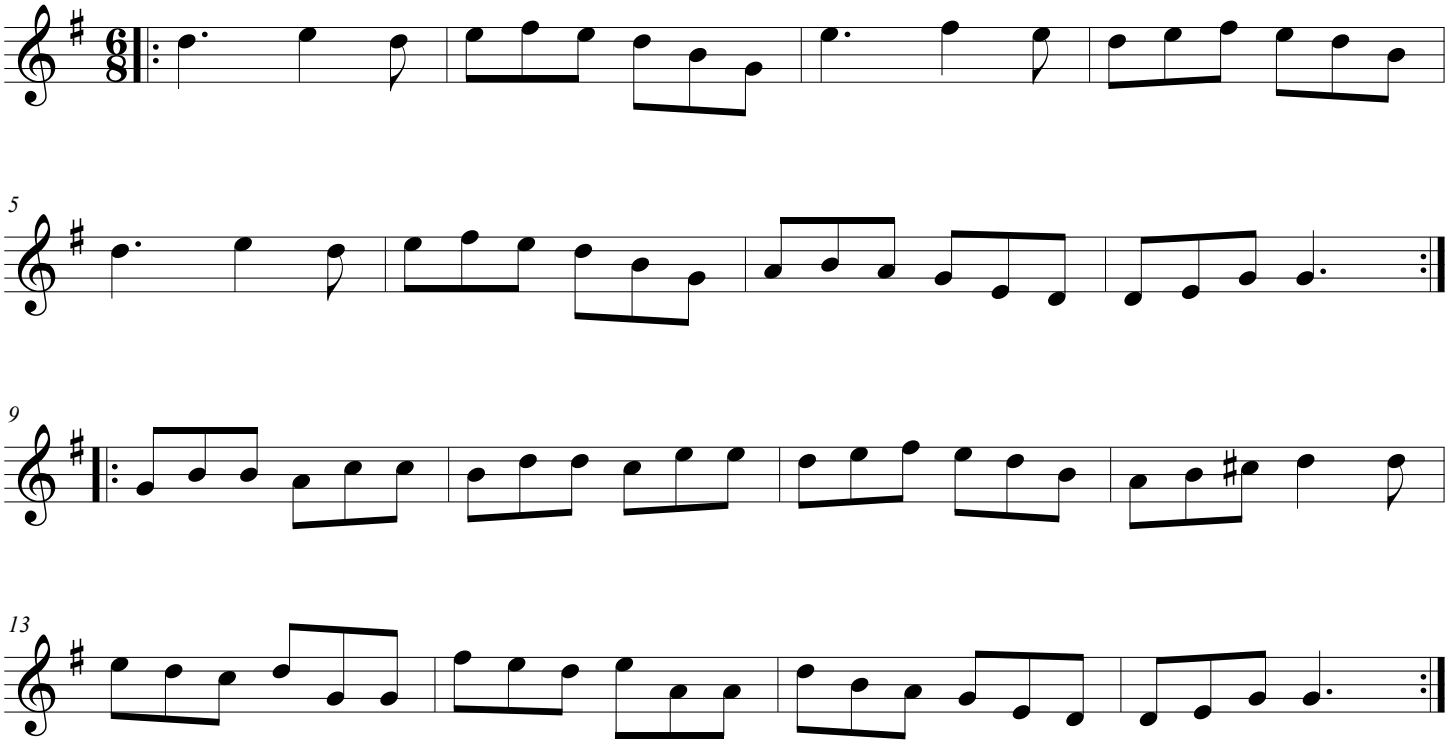
Iain E MacLachlan