86 Jig
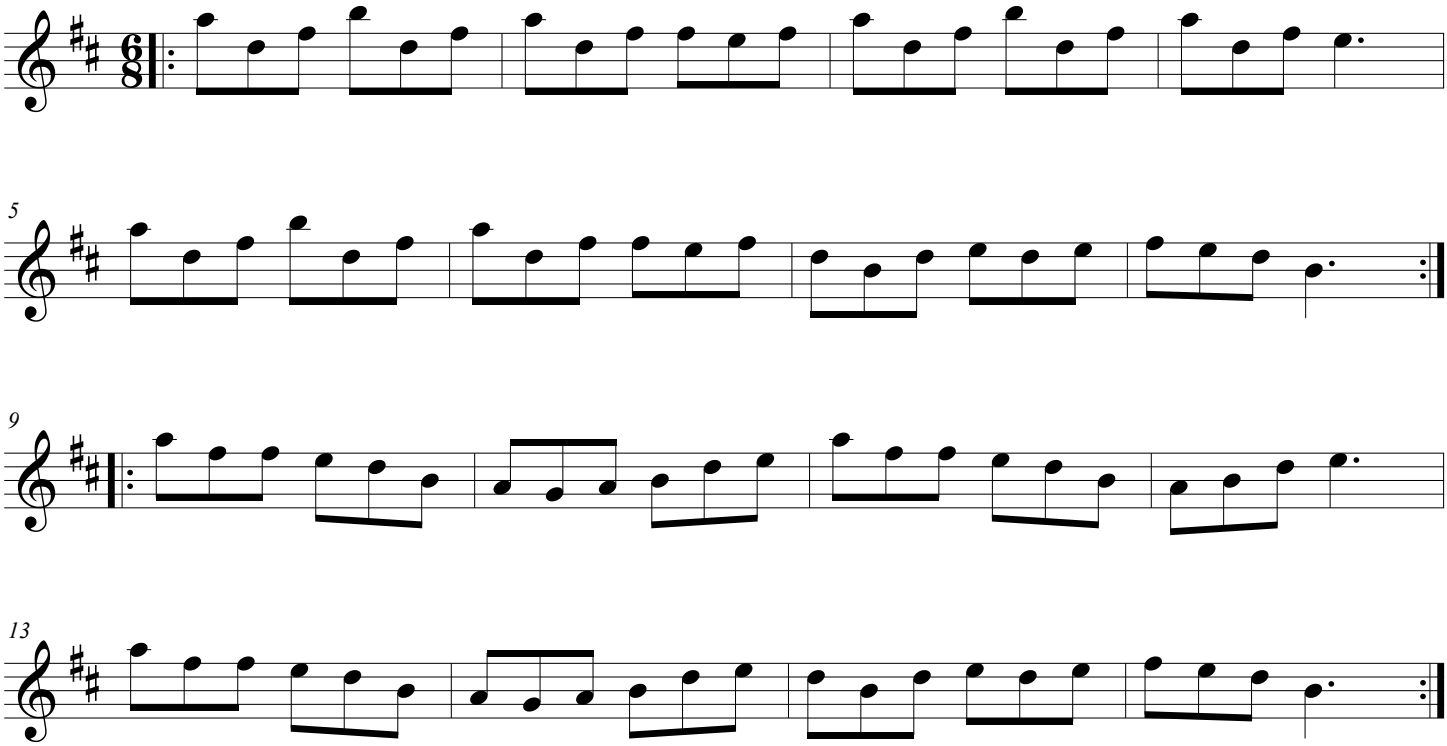
Iain E MacLachlan